

In the Drink Bar and Grill
W 3860 Lake Shore Drive
Lake Geneva, WI
262-248-8855

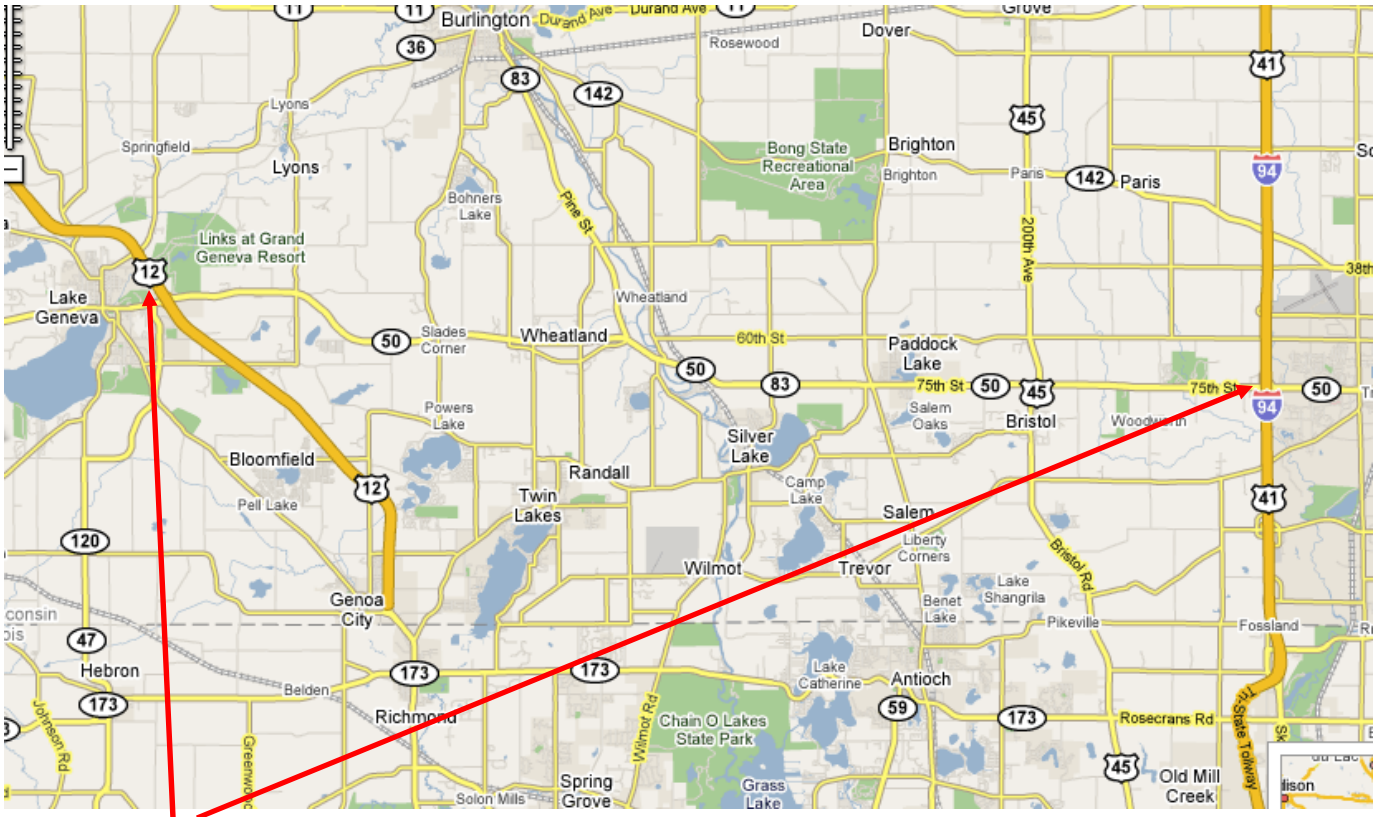

Highway 50 from I-94 to Hwy 12

Take 94 North of the Wisconsin Border and exit on Wisconsin Highway 50
Take Highway 50 west (left turn at exit) to Lake Geneva
At the outskirts of town turn North on Highway 12
Take Highway 12 to Lake Geneva and exit at County Rd H (or Interchange North)
Head Southwest (left turn at exit) on County Rd H (Interchange N) to Williams Street.
Turn south (left) at William Street (follow County Rd H) to George Street
Turn west (right) on George Street and follow to the transition northwest which is Elkhorn Road
Follow Elkhorn Road past the northeast tip of Como Lake to Palmer Drive
Turn west (left) on Palmer Drive and immediately turn left again of Como Road
Follow Como Road south as it transitions to the east turning into Lincoln Drive
At Iris Road turn left and continue to Lakeshore Drive.
Hondo's at W 3860 Lake Shore Drive is near this intersection.

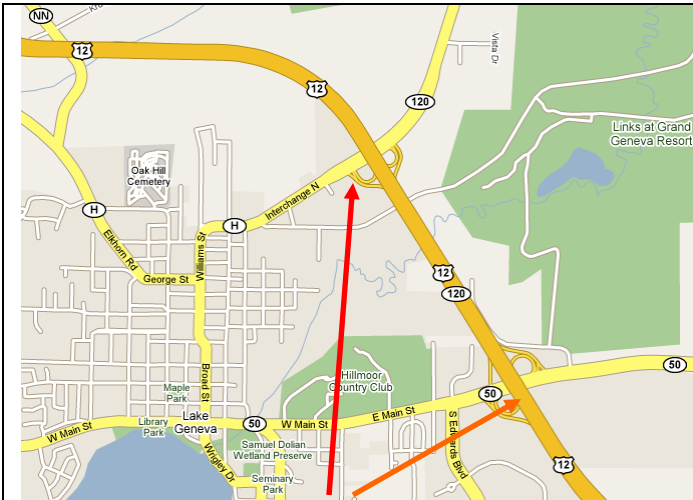

Route 12 from 50 to County Road H

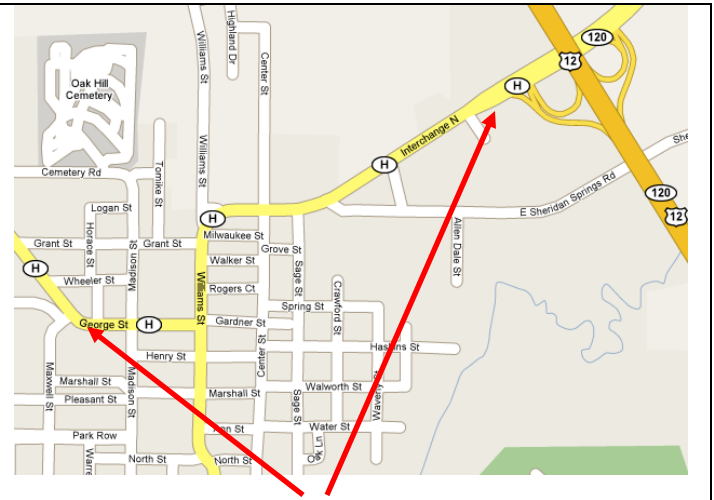

County Road H through a few turns

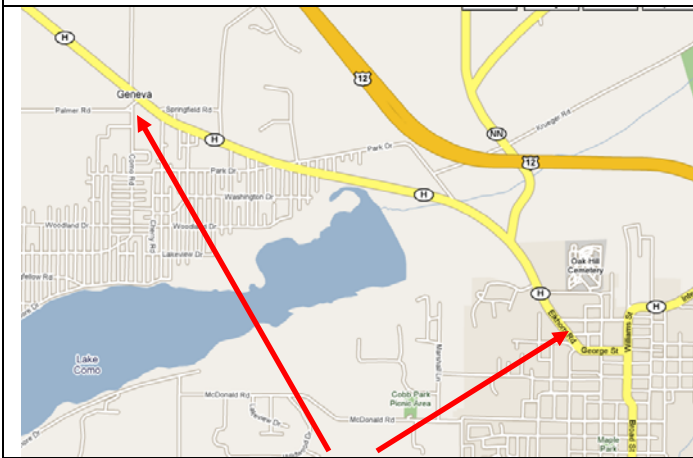

County Road H (Elkhorn Road) to Palmer Drive



Palmer Drive to Como Road

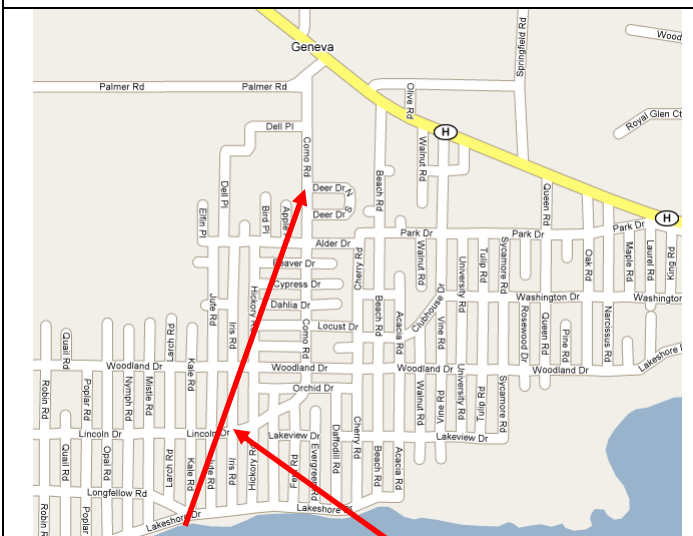

Como Road to Lincoln Road

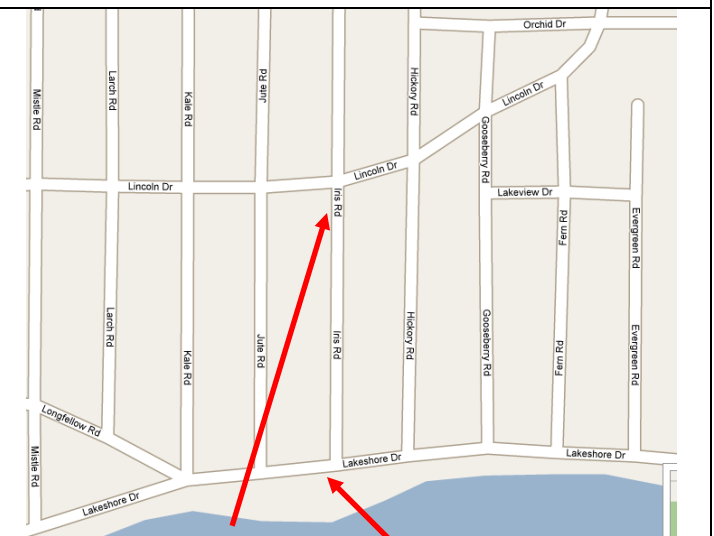

Iris to Lake Shore Drive